

HAROLD H. KOLB
REGISTERED PROFESSIONAL LAND SURVEYOR
LAKE GENEVA, WISCONSIN

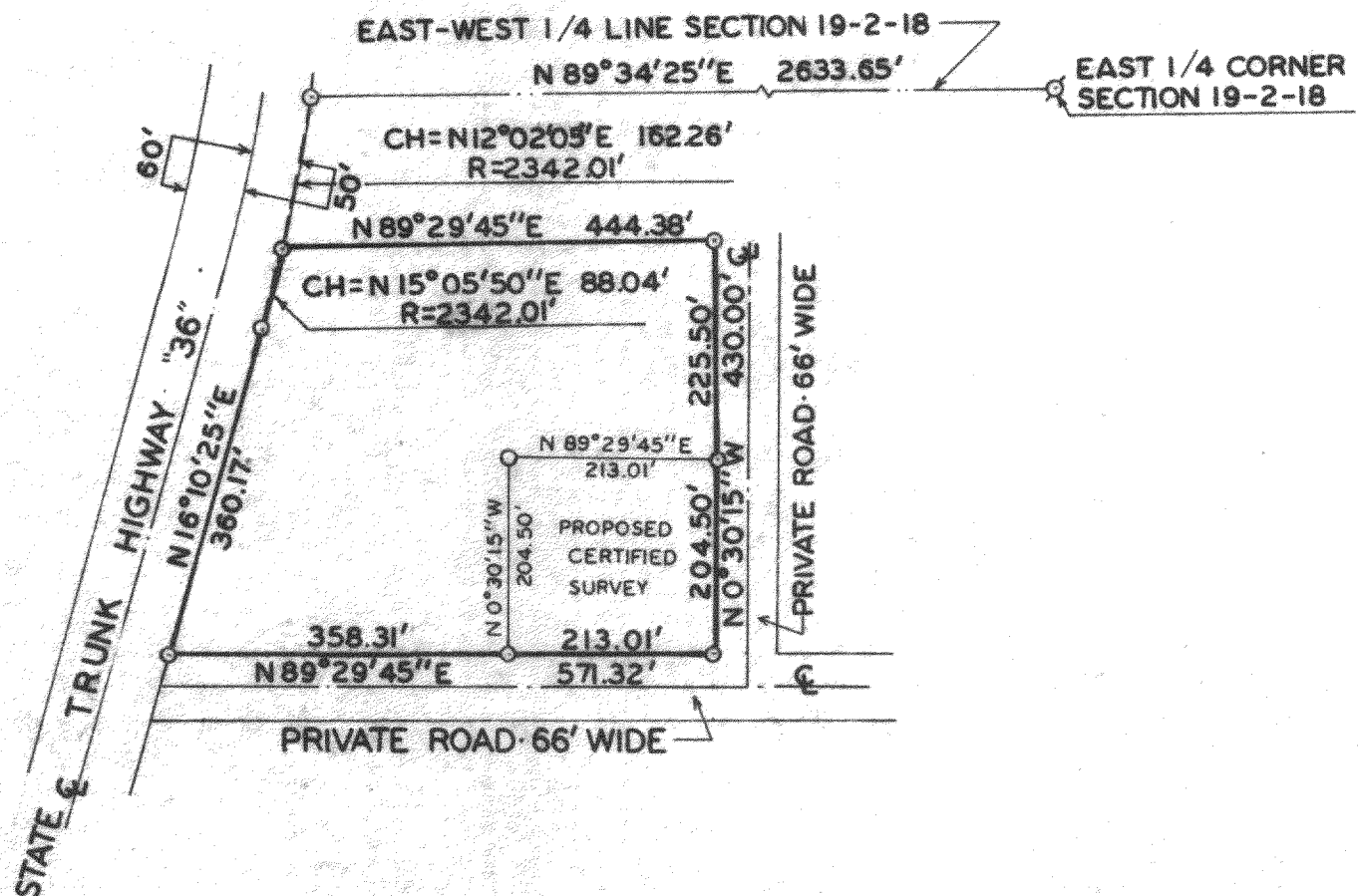

PLAT OF SURVEY OF

A parcel of land located in the Southeast $\frac{1}{4}$ and the Southwest $\frac{1}{4}$ of Section 19, T2N, R18E, Walworth County, Wisconsin, described as follows: Commencing at the East $\frac{1}{4}$ corner of said Section 19; thence S $89^{\circ}34'25''$ W 2633.65 feet along the East-West $\frac{1}{4}$ line of said Section 19 to the Easterly right-of-way line of State Trunk Highway "36"; thence along the arc of a curve to the right, the radius being 2342.01 feet and the chord bearing S $12^{\circ}02'05''$ W 162.26 feet along said right-of-way line to the place of beginning; thence N $89^{\circ}29'45''$ E 444.38 feet; thence S $0^{\circ}30'15''$ E 430.00 feet; thence S $89^{\circ}29'45''$ W 571.32 feet to said right-of-way line; thence N $16^{\circ}10'25''$ E 360.17 feet along said right-of-way line; thence along the arc of a curve to the left, the radius being 2342.01 feet and the chord bearing N $15^{\circ}05'50''$ E 88.04 feet along said right-of-way line to the place of beginning, containing 5.01 acres.

NOTE: Bearings are assumed as shown on the Plat of the Right-Of-Way for U.S. Highway "12", Project T04-1(21)

OWNER: Everette Madaus
Highway "36"
Lake Geneva, WI 53147

ACCURACY: Distance $\pm 0.01''$
Angles $\pm 05''$
Error of Closure less than
1/3000

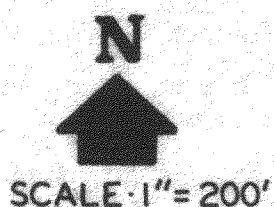

LEGEND

- φ — IRON PIPE FOUND
- — IRON PIPE PLACED
- — CONCRETE MONUMENT
- x — SPIKE

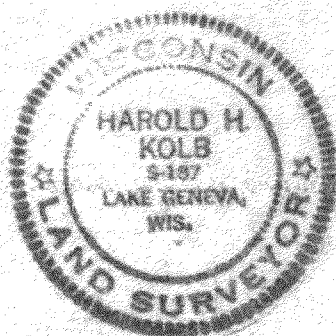

I, HAROLD H. KOLB, DO HEREBY CERTIFY THAT I HAVE SURVEYED THE PROPERTY HEREON DESCRIBED ACCORDING TO THE OFFICIAL RECORDS, AND THAT THE PLAT HEREON IS A CORRECT REPRESENTATION OF THE LOT LINES.

Harold H. Kolb
HAROLD H. KOLB
WISCONSIN REGISTERED LAND SURVEYOR, S-187
DATE April 7, 1975
REVISED DATE: April 9, 1975

now c.l. 473 + c.l. 485

218-195

2-18-132